

Lento

identifying intervals
2nds, 3rds, 4ths & 5ths

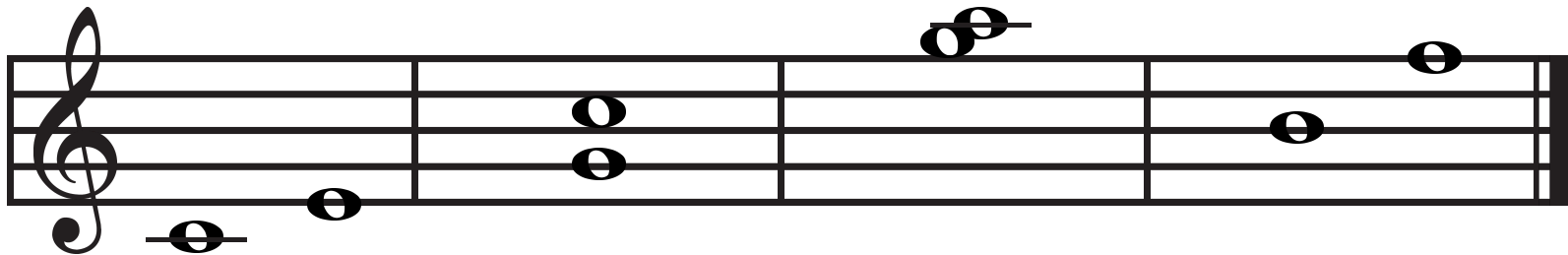
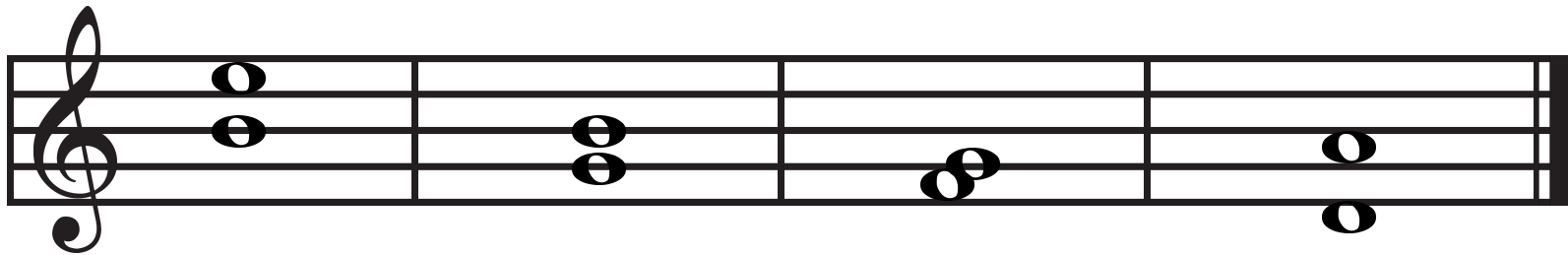
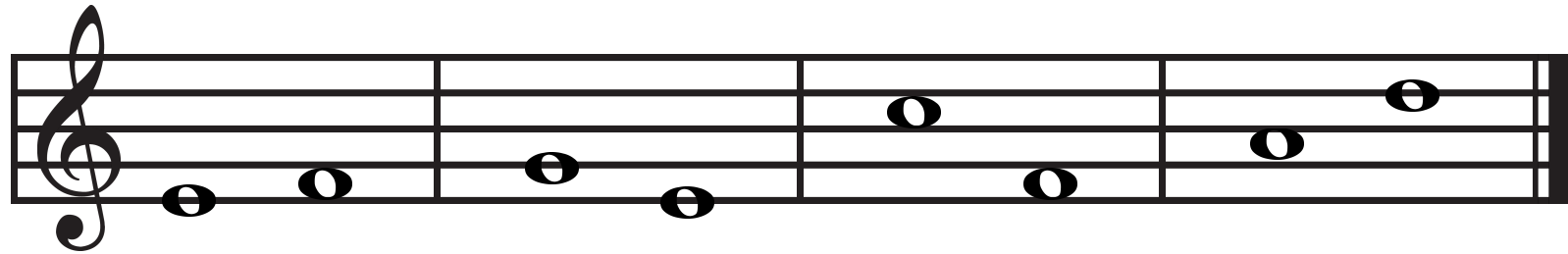

Lento | G major scale, both hands

Lento | E minor & D major chords

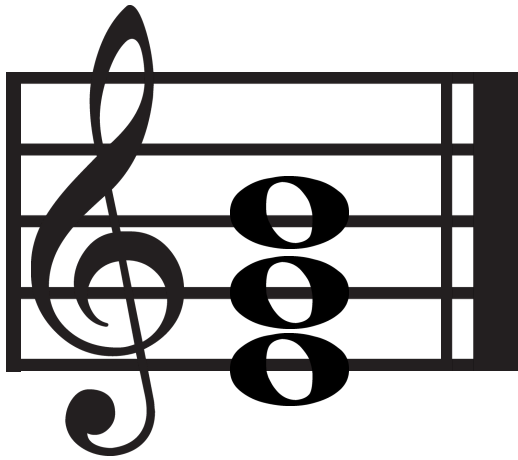

E MINOR

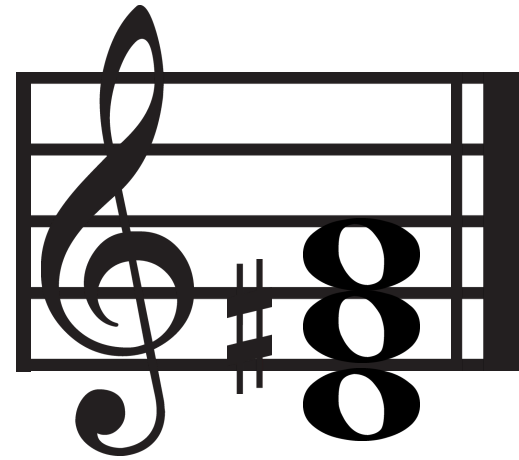

D MAJOR

Lento | Treble Clef Note-Reading

Staff 1: Treble clef, four measures. Notes: G4 (first space), A4 (second space), B4 (third space), C5 (fourth space). Below each note is a horizontal line for identification.

Staff 2: Treble clef, four measures. Notes: D5 (first space), E5 (second space), F5 (third space), G5 (fourth space). Below each note is a horizontal line for identification.

Staff 3: Treble clef, four measures. Notes: A5 (first space), B5 (second space), C6 (third space), D6 (fourth space). Below each note is a horizontal line for identification.

Lento

Bass Clef Note-Reading

Staff 1: Bass clef, four measures. Notes: G2 (below staff), F2 (below staff), E2 (below staff), D2 (below staff).

Staff 2: Bass clef, four measures. Notes: C2 (below staff), B1 (below staff), A1 (below staff), G1 (below staff).

Staff 3: Bass clef, four measures. Notes: F1 (below staff), E1 (below staff), D1 (below staff), C1 (below staff).